

MICROFILMED

FILED
GREENVILLE CO. S. C.
AUG 14 2 09 PM '81
DONNIE S. TANKERSLEY
R.M.C.

"THIS IS TO CERTIFY THAT THE ERROR OF CLOSURE OF THIS SURVEY IS 1 IN 7,500±, AND THE ACREAGE HAS BEEN DETERMINED BY THE D.M.D. METHOD" *pkllw*

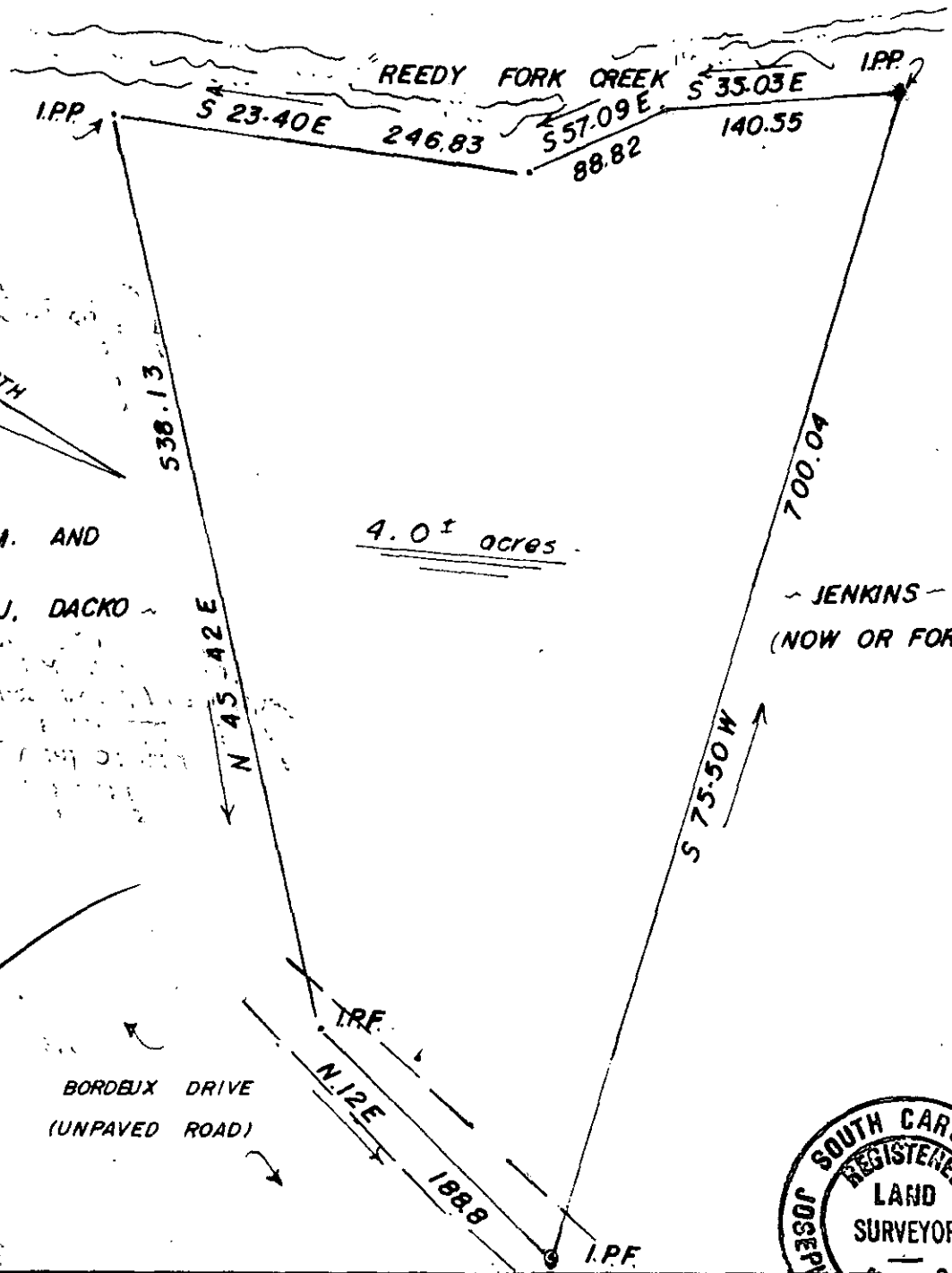

DOUGLAS M. AND
MARGARET J. DACKO

JENKINS
(NOW OR FORMERLY)

8-5-69

BORDEUX DRIVE
(UNPAVED ROAD)



PREPARED FOR:

L. K. JASCH

SCALE: 1" = 100'
DATE: 7-31-81

APPROVED BY
J. R. Montgomery, III

DRAWN BY *J. L. Montgomery, III*
REVISED
J. L. MONTGOMERY, III
Registered Professional Surveyor
NORTH MAPLE STREET
SIMPSONVILLE, S.C. 29688

SOUTH GREENVILLE COUNTY (JENKINS ESTATES) S. C.

LOCATED S.W. OF INTERSECTION OF S.C. 418 AND FORK SHOALS ROADS.

DRAWING NUMBER
4173

3.00CI

1180 B